

## CURRICULUM VITAE

1. Name : Fitri Azhari
2. Place and date of birth : Kandangan, 14 Oktober 1993
3. Gender : Female
4. Religion : Islam
5. Nationality : Indonesia
6. Marital status : Married
7. Address : Jl. Sei. Andai Komp. Herlina Perkasa Blok AB  
: No. 25 RT. 29 Kel. Sei Andai Kec. Banjarmasin  
  
Utara Kode Pos 70121
8. Education : a. TK Anggrek  
b. SDN Jambu Hilir Baluti 2  
  
c. SMP Ibnu Mas'ud Putri  
  
d. MAN 2 Kandangan  
  
e. S1 English Department of Antasari State Institut for Islamic Studies Banjarmasin
9. Organization : Resimen Mahasiswa Suryanata 2011
10. Family
  - a. Husband
    - 1) Name : M. Rahmatullah
    - 2) Occupation : Staff Accounting
  - b. Father
    - 1) Name : Mukhtarradi
    - 2) Occupation : Businessman
  - c. Mother
    - 1) Name : Faridah
    - 2) Occupation : Teacher Elementary School
  - d. Sibling
    - 1) : Khumaira Azhari
    - 2) : M. Sairaji
11. Address : Jl. Buchari No. 57 RT. 001 Desa Amawang Kanan  
  
Kec. Kandangan Kab. HSS Kode Pos 71213

Banjarmasin, Jumadil Awwal 1438 A.H

January 2017 A.D

Writer,

Fitri Azhari

1101240601

## ADVERTISEMENT

This text for number 1 -3

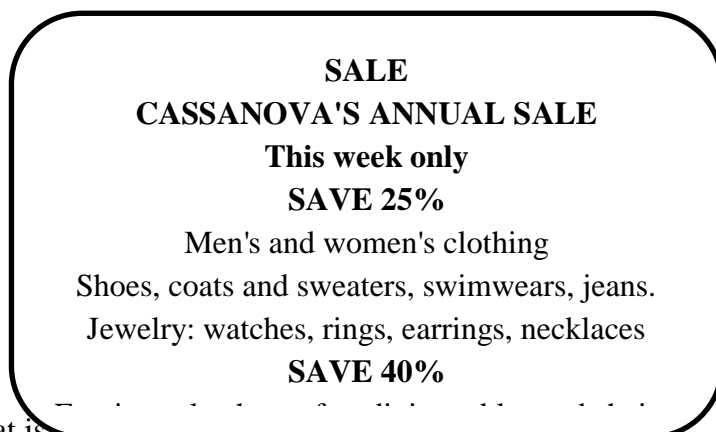

1. What is the purpose of the advertisement?
  - A. To guide people to go to Cassanova
  - B. To persuade people to buy things in Cassanova
  - C. To inform people about things sold in Cassanova
  - D. To ask people things in Cassanova
2. What kind of advertisement is it?
  - A. a shopping advertisement
  - B. a job vacancy advertisement
  - C. a franchise advertisement
  - D. an entertainment advertisement
3. How long is the sale?
  - A. five days
  - B. six days
  - C. seven day
  - D. eight days

This text for number 4-5

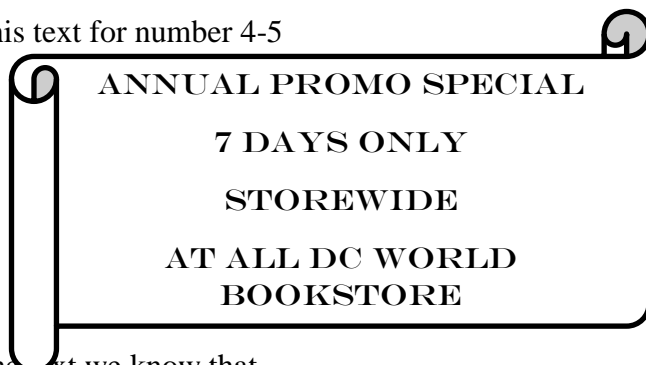

4. From the text we know that...
  - A. The promo will last for 2 weeks
  - B. All items got more than 40% discount
  - C. The 40% discount is only at a World Bookstore
  - D. We can get discounts at any DC World Bookstore

5. How often is the promo at DC World Bookstore?

- A. Every day
- B. Every week
- C. Every month
- D. Every year

**This text for number 6- 7**

Exclusive facial cotton 100% pure cotton without bleaching  
Ensure better absorbency and comfort for cosmetic application  
Hygienic way to remove make up and cleanser  
It softness is suitable for baby's skin

6. What is the purpose of the text above?

- A. To soften baby's skin
- B. To absorb cosmetic
- C. To comfort the face
- D. To clean make up

7. From the text above we know that Exclusive facial Cotton is ...

- A. Hygienic in certain items.
- B. White with certain addition substances.
- C. Pure white without chemical process.
- D. Natural because of no chemical process.

**This text for number 8-10**

**Find the correct spelling and pronunciation  
more than 80.000 words with this electronic  
dictionary**

**Made of strong plastic Comes in two colors Dark  
grey and light blue**

**\$ 104.50**

8. What is being advertised in the text above?...

- A. An Electronic Dictionary
- B. A Complete Dictionary
- C. A Correct Spelling
- D. A Strong Plastic

9. From the advertisement above, we know that ...

- A. The price of the item is rp104.500,
- B. One of the item's colours is dark blue
- C. There are more than 80,000 words in the item
- D. The Item comes in many colours

10. How many colors are the dictionaries available?

- A. 1
- B. 2
- C. 3
- D. 4

## ANNOUNCEMENT

This text for number 11-15

### SCHOOL SPORT WEEK

School Sport Week will be held tomorrow. All students must participate in the activity. The kinds of sports which will be played in the activity are valley ball, football, and chess. The headmaster opens it at 8 a.m

Cipeundeuy, December 23rd 2013

The Committee

11. The text tell us about...

- A. School Activity
- B. Sport Competition
- C. Student's Participation
- D. Playing Football

12. What date will be school sport week be held ?

- A. 8<sup>th</sup> December, 2013
- B. 25<sup>th</sup> December, 2013
- C. 23<sup>rd</sup> December, 2013
- D. 24<sup>th</sup> December, 2013

13. "All students must participate..." The underlined word means....

- A. Look on
- B. Pass away
- C. Take part
- D. Tell a lie

14. How many sports will be play?

- A. 3
- B. 4
- C. 5
- D. 6

15. The headmaster opens it at 8 a.m

It refers to.....

- A. The students
- B. The headmaster
- C. The Sport Week
- D. SportThe valley ball, football, chess

THIS TEXT FOR NUMBER 16-18

**ANNOUNCEMENT**

English Conversation Club (SCC) is opening registration for new members

join us and improve your English!

Every Thursday from 16.00 to 17.00 at the school hall

For registration, please contact

Wayan (VIA) (08991103837)

Anissa (VIB) (082233797874)

16. When do the members have meeting ?

- A. In the morning.
- B. On Thursday afternoon.
- C. On Thursday morning.
- D. In the afternoon at three o'clock.

17. Where do they have the meeting ?

- A. In the ECC's meeting room.
- B. In the VIA classroom.
- C. At the school hall.
- D. At the cafeteria.

18. How long does the meeting last ?

- A. One and a half hours.
- B. One hour.
- C. One and a quarter hours.
- D. Two hours.

***Announcement***

This is a new school year and there are many new students around.  
Please be friendly and help them understand the rules of our school.

Principal

19. Where can you find the text ?

- A. At a school.
- B. At a bookstore.
- C. At a bank.
- D. At a park.

20. Why does the principal make the announcement ?

- A. To ask the students to be nice and helpful to the new comers.

- B. To let the students know that they have their junior.
- C. To ask the students to contact their parents.
- D. To inform about the new school year.

## INVITATION



This text for number 21-23

21. What is the purpose of the text?

- A. To inform someone about Farewell Party
- B. To invite someone to attend Farewell Party
- C. To forbid students to come to farewell party
- D. To remind someone to celebrate farewell party

22. Where will the party be held?

- A. At Olivia's house
- B. At Sam's house
- C. At Marcia and John Smith's house
- D. At the park

23. What does "Farewell" mean?

- A. Say Good Bye
- B. Say Good Night
- C. Say Good Luck
- D. Say Good Morning

This text for number 24-27

24. How old is Caleb?

- A. 4 Years Old
- B. 5 Years Old
- C. 14 Years Old
- D. 40 Years Old



25. Who should we contact to make confirmation?

- A. Caleb
- B. Caleb's mother
- C. Caleb's sister
- D. Anne Marie

26. When will the party be held?

- A. in the morning
- B. in the afternoon
- C. in the evening
- D. at night

27. Where will the party be held?

- A. 800 galaxy avenue
- B. 865 walnut avenue
- C. 685 golden tulip avenue
- D. 658 daffam syariah avenue

This text for number 28-30

To: Brad Pitt  
Hi, friends, I would like to invite you to my birthday Party.  
Place: Hotel Novotel  
Day/Date: Saturday, the 15th November 2008  
Time: 7.00 p.m.  
Be there and enjoy the fun in my 17th Birthday Party  
See you .....! ( Nicole)

28. To whom is the invitation addressed?

A.Nicole .  
C.Brad Pitt

B.Everybody  
D.Brad's friends

29. Who celebrates a birthday party?

- A. Nicole
- B. Everybody
- C. Brad Pitt
- D. Brad's friends

30. Where is the place of birthday

- A. In Nicole's house
- B. In Novotel hotel
- C. In school
- D. In Brad's house

## LETTER

This text for number 31-33

Malang, 30 March, 2012

Dear Tigor,

I am happy to write this letter to you. I have good news for you. Soon, I will have a long holiday. So I am planning to go to Medan sometime in July. My parents\*have reserved a return ticket for me. Probably, I will fly with Garuda.

I also plan to visit you as soon as I arrive in Medan. I will bring something nice for you and a gift for your parents.

I think that's all. I am looking forward to hearing from you soon. Please tell me what I need to take for the trip. Finally send my warm regards to your parents.

rudy

31. Who is Tigor? He is .....

- A. Rudy's pen pal
- B. Rudy's classmate
- C. Rudy's brother
- D. Rudy's cousin

32. Where does Tigor live?

- A. In central of Sumatera
- B. In North Sumatera.
- C. In West Sumatera .
- D. In South Sumatera

33. What is the purpose of the letter?

- A. To go to Medan
- B. To tell the writer's plan on his holiday
- C. To visit Tigor's family
- D. To ask for an advice

This text for number 34-37

Dear, Mellyani

On my last school holiday, my classmates and I went to Borobudur. The Borobudur temple is really magnificent. The hugeness of the temple really impressed me. How could our ancestor build such a big temple? It was amazing.

In the temple, we went upstairs step by step. Walking around the temple, we say



34. Who sent the letter?
- A. Classmates
  - B. The Guide
  - C. Mellyani
  - D. Renny
33. What does the relief tell us?
- A. Story
  - B. Temple
  - C. Holiday
  - D. Borobudur
34. Whom did Renny go to Borobudur with?
- A. Her tour guides.
  - B. Her classmates.
  - C. Renny's friends.
  - D. Some foreigners.
35. "Some foreigners seemed interested in them" (p.2)  
What does the word them refer to?
- A. Walls
  - B. Guide
  - C. Reliefs
  - D. Conversation

This text for number 36-40

Dear Nan,

We are having a great holiday here on the Gold Coast. Yesterday we went to the Movie World. When we got up in the morning, it looked like rain. After a while the cloud disappeared. And it became a sunny day. We then decided to go to the Movie World.

The first ride I went on was Lethal Weapon. Next I saw the Police Academy show. After that I had lunch as I was really hungry. Meanwhile, Mum and Kelly queued for the Batman ride.

About one o'clock we got a light shower of rain but it cleared up soon after. We then went on all the other rides. It was a top day. See you when you get back.

Sam

36. What is the letter about?

- A. Sam's holiday.
- B. The Shower of Rain.
- C. The Movie World.
- D. The Gold Coast

37. What is the main idea of paragraph 3?

- A. The weather in Gold Coast.
- B. Police Academy Show.
- C. Sam's activities in the Movie World.
- D. A great holiday in the Movie World.

38. Where did Sam spend his holiday with his family?

- A. On the Gold Coast.
- B. In the Movie World.
- C. In Lethal Weapon.
- D. At the Police Academy.

39. What did they get at one o'clock?

- A. Lunch.
- B. Shower.
- C. A little rain.
- D. Batman ride.

40. The word 'we' in the text refers to...

- A. Sam and Nan
- B. Sam and Mum
- C. Mum and Kelly
- D. Sam, Mum, and Kelly

## NOTICE

The notice is for questions number 41 and 42.



41. The following are the meaning of the notice EXCEPT ....

- A. No one is allowed to swim here.

- B. Swimming in this area is prohibited.
- C. Do not swim in this area when it is dangerous.
- D. To swim in this area is forbidden.

42. The caution may be found at the dangerous areas in the following places, EXCEPT...

- A. beaches
- B. rivers
- C. ponds
- D. bathrooms

This notice is for questions number 43 and 44



43. This caution is meant to warn anyone who walks on the floors to be careful because

- A. the floors are wet this time
- B. the floors are not wet
- C. anybody can make the floors wet
- D. anybody will be wet if they walk on the floors

44. From the text we know that....

- A. we may not make the floors wet
- B. we are required to step on the floors
- C. we might slip if we step on them
- D. we should mop the floors

45. This sign warns you that you will come to a/ an ....immediately.



- A. T-junction
- B. public telephone
- C. television station
- D. train

46. What does this sign say?

- A. You must turn left.
- B. You must turn right.
- C. You must go straight.
- D. you must stop here.



47. What does this sign say?

- A. You may not take a U-turn here.
- B. You may not overtake.
- C. You may not turn left.
- D. You may not turn right.



48. Read this notice. You ... park here.

- A. may not
- B. Should not
- C. have to
- D. will not



49. This sign means ...



- A. We are permitted to visit only in the weekend
- B. We must not visit until the weekend
- C. We are supposed to visit on Saturday
- D. We are not allowed to visit in weekend

50. This notice means ...



- A. This place is for those who do not smoke
- B. This place is special for non-smokers

- C. Smoking in this room is allowed
- D. Smoking in this place is forbidden

**I WISH U LUCK**

NAME :

TRUE :

FALSE :

**ANSWER SHEET**

1.		26.	
2.		27.	
3.		28.	
4.		29.	
5.		30.	
6.		31.	
7.		32.	
8.		33.	
9.		34.	
10.		35.	
11.		36.	
12.		37.	
13.		38.	
14.		39.	
15.		40.	
16.		41.	
17.		42.	
18.		43.	
19.		44.	
20.		45.	
21.		46.	
22.		47.	
23.		48.	
24.		49.	
25.		50.	

**ANSWER KEY**

NO	Answer	NO	Answer
1	C	26	B
2	A	27	B
3	C	28	C
4	D	29	A
5	D	30	B
6	D	31	A
7	C	32	B
8	A	33	C
9	C	34	D
10	B	35	C
11	B	36	A
12	C	37	A
13	C	38	A
14	A	39	C
15	C	40	D
16	B	41	C
17	C	42	D
18	B	43	A
19	A	44	D
20	A	45	D
21	B	46	B
22	C	47	C
23	A	48	B
24	A	49	D
25	D	50	C

# PROFIL SEKOLAH

## 1. Profil Sekolah

Nama Sekolah : **SMP NEGERI 23 BANJARMASIN**

Alamat : JL. Harrmoni Komp. Bumi Raya Permai.I Rt. 31  
No. 37 Pekapuran Raya Banjarmasin Timur

Kota Banjarmasin Kode pos 70234

Nomor Telepon : (0511) 3255868

No Paximile : -

E-Mail : smpn23bjm@gmail.com

Webside : -

NSS : 201156002023

NPSN : 30304223

Tipe Sekolah : A

Status Sekolah : Negeri

Nilai Akreditasi : A ( Amatbaik )

## 2. Visi dan Misi Sekolah

### A. VISI

*"MEMBANGUN KEBERSAMAN SECARA KEKELUARGAAN DALAM RANGKA PENINGKATAN SEKOLAH  
BERMUTU, BERPRESTASI BERWAWASAN LINGKUNGAN"*

### B. MISI

*1. MEWUJUDKAN TERCAPAINYA AKUNTABILITAS DAN TRANSPARANSI DALAM  
SEMUA KEGIATAN SEKOLAH.*

2. *MENGEMBANGKAN POTENSI SISWA YANG KREATIF INOVATIF BERKUALITAN DAN BERAKHLAK MULIA DAN BERTAQWA KEPADA TUHAN YANG MAHA ESA*
3. *MENINGKATKAN PRESTASI KERJA DENGAN DILANDASI SEMANGAT KERJASAMA DAN KETELADANAN SERTA MEMBERI PELAYANAN YANG MAKSIMAL KEPADA SEMUA STAKE HOLDER*
4. *MENGEMBANGKAN SEKOLAH YANG BERWAWASAN LINGKUNGAN .*

Strategi

- Sosialisasi program kegiatan
- Optimalisasi program kerjasama
- Membantu program pengajaran ,Pelaksanaankegiatanbelajarmengajar,Pencapaian

Target kurikulumPelaksanaanevaluasihasilbelajar.

### 3. Data Kesiswaan

Data Siswa 3 (Tiga) tahun terakhir :

Tahun Pelajaran	JlhPendaftar (CalonSiswaBaru )	Kelas VII		Kelas VIII		Kelas IX		Jumlah (Kls VII+VIII+IX)	
		Jml.	Jml.	Jml.	Jml.	Jml.	Jml.	Siswa	Jumlah
		Siswa	Rombel	Siswa	Rombel	Siswa	Rombel		Rombel
2013/2014	366	285	8	191	6	264	8	740	22
2014/2015	576	234	6	178	9	189	6	701	21
2015/2016	548	247	7	230	6	275	9	752	22
2016/2017	268	268	8	250	7	229	8	747	23

### 4. PendidikdanTenagaKependidikan

a. KepalaSekolah

No.	Jabatan	Nama	JenisKelamin	Usia	Pend	Masa
-----	---------	------	--------------	------	------	------



			L	P		Akhir	Kerja
1.	Kepala Sekolah	Drs.H.Maswedan Noor, MM	L	-	56	S2	29
2.	Wakasek I	Alam Jaya, S.Pd	L	-	45	S1	17
3	Wakasek II	Dra.Hj.Erlina Fatmi	-	P	48	SI	20
4	Wakasek III	H.M.Harun, S.Pd	L		54	SI	30

b. Guru

1). Kualifikasi Pendidikan, Status, Jenis Kelamin, dan Jumlah

No	Tingkat Pendidikan	Jumlah dan Status Guru				Jumlah
		GT/PNS		GTT/Guru Bantu		
		L	P	L	P	
1.	S3/S2	2	1	-	-	3
2.	S1	8	18	2		28
3.	D-4					
4.	D3/Sarmud					
5.	D2					
6.	D1					
7.	<u>&lt; SMA/Sederajat</u>					
Jumlah		12	19	2		31

2). Jumlah guru dengan tugas mengajar sesuai dengan latar belakang pendidikan (keahlian)

No	Guru	Jumlah guru dengan latar Belakang pendidikan sesuai Dengan tugas mengajar				Jumlah guru dengan latar Belakang pendidikan TIDAK sesuai Dengan tugas mengajar				Jumlah
		D1/D2	D3/Sarmud	S1/D4	S2/S3	D1/D2	D3/Sarmud	S1/D4	S2/S3	
1	IPA			4						4
2	Matematika			5						5
3	B. Indonesia			5	1					6
4	Bahasa Inggris			3						3

5	Pend. Agama			1	1					2
6	IPS			4						4
7	Penjas/Orkes			2						2
8	SeniBudaya			1						1
9	PKn			2						2
10	TIK		-	1						1
11	BK			1						1
12	Lainnya BTA			1						1
<b>Jumlah</b>										<b>31</b>

### 3).Pengembangankompetensi/profesionalise guru

No	JenisPengembangan Kompetensi	Jumlah Guru yang telahmengkutikegiatanpengembangan Kopentensi/profesionalisme			
		Laki – laki	Jumlah	Perempuan	Jumlah
1	Penataran KBK/KTSP	10	10	12	12
2	Penataran PTK	5	5	2	2
3	PenataranKaryallmiah	5	5	6	6
4	Sertifikasi / profesi	10	10	19	19
5	Penataran PT BK	1	1	1	1
6	Penataran Lainnya	-	-	-	-

## 5.Data saranadanPrasaranaSekolah

### a. Fasilitas

Tanah/Halaman yang telahdipagar 277,60 m yang belumdipagar 140 m.

Status kepemilikan	Luastanahs eluruhnya	Penggunaan				
		Bangunan	Halaman/ taman	Lap Olahraga	Kebun	Lain-lain
Sertifikat	9.532 m2	2.086,3m2	4.210,96	324m2	283m2	2627,74m2
BelumSertifi	532 m2	-	-	-	-	-

kat						
-----	--	--	--	--	--	--

b. Ruang Menurut Jenis dan Kondisi

No	JenisKepemilikan	MilikSekolah						Keterangan
		Baik		Rusak		RusakBerat		
		Jumlah	Luas m2	Jumlah	luas m2	Jumlah	Luas m2	
1	Ruangteorikelas	22	1.386					
2	Lab. IPA	1	120					
3	RuangPerpustakaan	1	84					
4	RuangKeterampilan	1	144					
5	Ruang UKS	1	38,5					
6	Koperasi /Toko	1	18					
7	Ruang BK	1	30					
8	RuangKepsek	1	25					
9	RuangWakasek	1	24					
10	Ruang TU	1	40					
11	RuangOsis	1	42					
12	WC Guru	2	8					
13	WC Siswa	8	24					
14	KamarMandi	3	18					
15	Gudang	1	24					
16	RuangIbadah	1	36					
17	Ruangdapur	1	8					
18	RuangPengawas	1	6					
19	Ruang OL	1	40					

20	KantinSekolah	6	120					
----	---------------	---	-----	--	--	--	--	--

Banjarmasin, Agustus 2016

Kepala Sekolah



Drs. H. Maswedan Noor, MM  
NIP. 19580620198503 1 016