

## APPENDICES

### (Appendix I)

Lyrics ABC

Song

ByChuChuTV

A—B—C—D—E—F—G

H—I—J—K, L-M-N-O-P Q—R—S, T—U—V

W—X, Y and Z

Now I know my ABC

Next time won't you sing with me? A—B—C—D—E—F—G

H—I—J—K, L-M-N-O-P Q—R—S, T—U—V

W—X, Y and Z

Now I know my ABC

Next time won't you sing with me? A—B—C—D—E—F—G

H—I—J—K, L-M-N-O-P Q—R—S, T—U—V

W—X, Y and Z

Now I know my ABC

Next time won't you sing with me? Now we know the ABC

We can read from A to Z

(Appendix II)

# Farm Animals

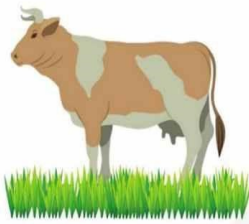

cow

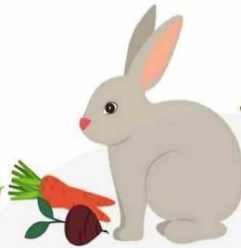

rabbit



ducks



shrimp

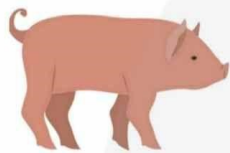

pig

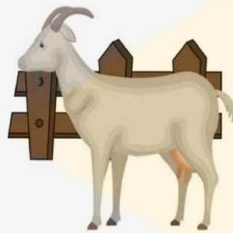

goat



crab



deer



bees

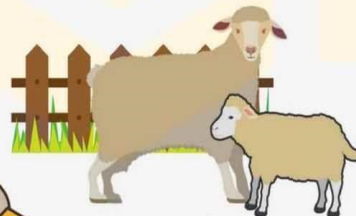

sheep

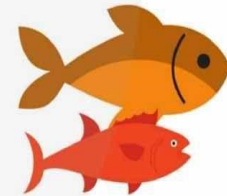

fish



turkey

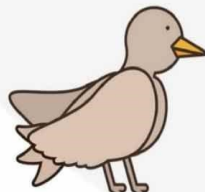

dove



chickens



horse



# Mammals



**squirrel**



**dog**



**chimpanzee**



**raccoon**

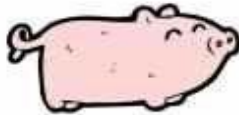

**pig**



**panda**



**walrus**



**ox**



**lion**



**kangaroo**



**goat**

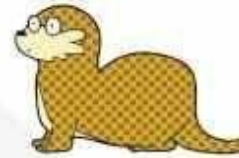

**otter**

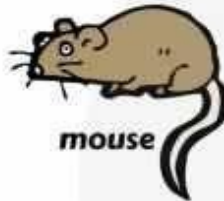

**mouse**

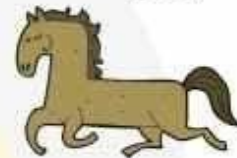

**horse**



**monkey**



**cow**



**koala**



**mole**



**elephant**



**leopard**

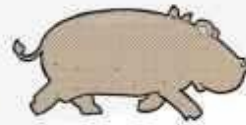

**hippopotamus**



**giraffe**

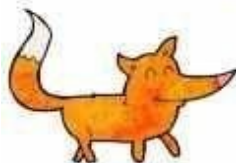

**fox**



**coyote**

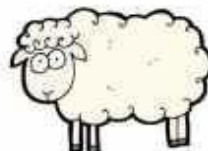

**sheep**



**hedgehog**



**deer**

**(Appendix III)**

Interview list

Name :

Grade :

Questions
I like English learning ?
English is not difficult ?
I enjoy learning vocabularies ?
I could do answers the best by my self ?
I am confident to speak English ?
I will continue study hard in English

**(Appendix IV)**

Mini Test

Name :

Grade :

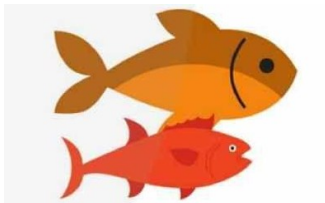



ADVISOR OF CONTENTS AND RESEARCH METHODS  
NAME OF ADVISOR Hj.NaniHizriani, MA

DATES	NOTES	SIGNATURE
18 Februari 2021	Ibubelumlihatsecararincipenjelasanbagaima nakamubisamenjawabdanmengukur 3 research questions mu. Sementarasilahkanambil data dulu, jdibubisamencekbagaimanakamumenganalisa data di bab4	
24 April 2021	<p>There are some points that need to be changed in your thesis: 1. You can't mix the research into experiment since you need to use numbers , so it is better you change the research questions 1. What are the character found when the teacher implements creative way in teaching English? 2. What is the most dominant character? 3. How is the students' response toward theseways?</p> <p>No 1, kamutinggalmenyebutkankaraktermanaygmunculpada saat pembelajaran, bagaimana proses munculnyakaraktertsb? No 2 bisaterlihatkarakterygseringmunculdalam proses observasi&amp;pengajaran. No 3 diambildr research question yhgterdahulluttg impact tpanyadigantipertanyaannyabiartepat.</p> <p>KamujgtidkperlumenyebutkanbahwaMsMelati atau researcher mengajarlangsungkarenaterkesanseperti experiment research bahkan PTK/CAR.</p> <p>Pertanyaan no 3 mu dihapussaja.</p> <p>Ikutygsepertiini, dansesuaikanhasilnya.</p>	

<p>16 Juni 2021</p>	<p>1. What are the character found when the teacher implements creative way in teaching English?  2. What is the most dominant character?  3. How is the students' response toward these ways?</p> <p>Melati, those are the questions for your research, when I come to the finding, they are quite different.</p> <p>Make sure you answer those questions.  Provide the instruments, so it will be easy to detect  If you have any problems, come to see me directly at the office</p>	
<p>18 juni 2021</p>	<p>Yang dicari adalah karakter apa saja yang muncul saat guru menggunakan interactive way?</p> <p>Bagaimana mengidentifikasinya jika lembar observasi mu tdk memuat hal tersebut.</p> <p>Khusus pertanyaan 1 &amp; 2 dijawab berdasarkan hasil observasi.</p>	
<p>1 juli 2021</p>	<p>Ada 18 characters dalam teorimu, mengapa temuan yang sangat sedikit?  Munculnya karakter tsb tdk hanya dari angket tapi dari proses observasi selama kamu mengenalkan creative.</p> <p>Ibu yakin ada banyak hal yg menarik yg muncul pada saat kamu mengajar.  Jadi jelaskan di finding.  Kalau kamu menyebutkan the most dominant character adalah work hard, you should give the evidence.  Berapa kali karakter tsb muncul jika dibandingkan dengan yang lain  untuk discussion, hasilnya harus dikaitkan dengan teori  Discussion itu adalah mengaitkan hasil penelitian dengan teori.</p>	



<p>10 juli 2021</p>	<p>Kalau semester ini kamumemprogram thesis, ibuzinkamudaftarsidang. I appreciate you have followed some suggestions from me, but you still need to improve your thesis. untuk Finding sdhrapi, tapimasihperluditambahkandetailnya There are 7 characters found during observation ...the first character is religious. kamujelaskancara, prosessnya, buktidllygmenunjukkankarakterteresebutmuncul.  Untuk discussion, kaitkansetiap research questions denganteori, jdakanlebihtajamanalisismu. Setelahini, perbaikisemuatermasukbab V, cantumkansemualampiran, abstrakdll. jdibusekaliansajamembacanya.</p>	
<p>27 september 2021</p>	<p>Ok, chapter 5 disesuaikan dengan research question, congclusion harus ads 3 suggestion dibuatkalimat lengkap. Untuk the most dominant character tersebutitu harus jelas, kenapabanyak muncul.</p>	

COUNSULTANT NOTES  
 ADVISOR OF CONTENTS AND RESEARCH METHODS  
 NAME OF ADVISOR NorIzzatilHasanah.S.Pd.M.Pd

DATE	NOTES	SIGNATURE
18 Februari 2021	- Untuk kutipan cantumkan halaman.	
22 april 2021	- Kalimat di introduction disederhanakan. - Hapus kata will. To development saja 18 asoekof? - Objective sesuaikan research question.	
16 juni 2021	- Research questions sesuaikan berdasarkan observasi dan wawancara.	
2 juli 2021	- Masukkan data sesuai 3 research questions - -	
7 juli 2021	- Data analisis - Bab 4 di finding sebutkan karakter yang muncul dan manakah yang menanamkan karakter tersebut	
21 september 2021	- -prnulisn abstrak - Cover sesuaikan guidebook - Significant of study ditambah - Tambahkan conclusion 3 research question	