

## Appendix I.

### Translitory

No	Chapter	Page	Surah/Verse	Translation
1	1	3	An-Nahal:125	Invite to the way of your Lord with wisdom and good instruction, and argue with them in a way that is best. Indeed, your Lord is most knowing of who has strayed from His way, and He is most knowing of who is [rightly] guided.
2	2	12	Az zumar:9	Say,” are those who know Equal To those who do not know?” Only they will remember [who are] people of understanding



## Appendix II.

### BRIEF HISTORY OF ENGLISH DEPARTMENT

English Department was opened in 1984 first head was H. Kadir Munsyi, Dipl, Ad, Ed and Drs. H. Ahdi makmur, M. Ag as the secretary. The next period was continued by Drs. H. Syarifuddin, MA as the head and the secretary was Drs. H. Ahdi makmur, M.Ag. However, in academic year 1988/1989 Jurusan *Tadris* Bahasa Inggris was closed because it was waiting for operational permission from the Departement of Religious Affairs (Depag).

After academic year 1997/1998 *Tadris* Bahasa Inggris was opened for the second time and named Jurusan Pendidikan Bahasa Inggris (English Department) was led by Drs. H. Ahdi Makmur, M. Ag and Drs. Sa'adillah as the secretary. Because of Drs Sa'adillah was continuing his S2 study, the secretary position was substituted by Drs. Husnul Yaqin, M. Ed. Since 2003, the secretary was substituted by Dra. Wardah Hayati with Drs. Ahdi makmur, M.Ag as the Head of English Department. Then, in September 2005 until 2006, the Head of English Department was Isa Anshari MZ and Dra. Hj. Nida Mufidah, M.Pd as the secretary. Then because Drs Isa Anshari passed away, the head of English department was led by Dr. Syaifuddin Ahmad Husin, MA. Since January 2007 Dra. Hj. Nida Mufidah, M.Pd as the secretary, but in August 2007 Dr. Syaifuddin Ahmad Husin, MA resigned from his position. As the next leader, Dra. Hj.Nida Mufidah, M.Pd. handled English Department. Since January 2008 until December 2009 English Department has been led by Dra. Hj. Nida Mufidah,

M.Pd and Nur Laila Kadariyah, S.Ag as the secretary. From January till June 2010, Ridha Fadhillah, M.Ed as a secretary, because Ridha Fadillah was continuing his study S3 the secretary position was substituted by Nani Hizriani, MA since July 2010. In January 2013, the Head of English department is Drs. Sa'adillah M.Pd and Nani Hizriani. MA as secretary. Then, since December 2016 until now the Head of English Department was substituted by Nani Hizriani, MA and Puji Sri Rahayu, MA as the Secretary.

According to the written document English department that are taken from vision and mission and the evaluation so far, it shows that the main purposes of English department are to produce qualified English department scholar that can exist in developing English ability, linguistics and literature, able to be the professional English teacher in elementary and middle degree, and makes English department as the center of occupation and development of English teacher staff.

The curriculum that is used in English department consists of 160 SKS. It includes institute subject, faculty and English department subject. The students need at least 4 years to finish their study in English department. English department has 15 permanent lectures (civil servants) from different educational background.

The English department used to work together with RELO (regional English Language Office) to invite English teacher who are native speaker of English. This cooperation aims to encourage Indonesia students' quality in

English competency. It also aims to improve teachers' competency of teaching and learning methods, approaches, techniques and material, especially English department's lecture.

This cooperation began since academic year 2007/2008. There were three native English speaking fellows, who were ready assigned to teach in English department, including Suzannah Mary Scoff, M.A (2007/2008), Andrea Taylor, M. A (2008/2009) and Ashleigh Sayer, M. A (2009/2010).

Table The Number of English Language Fellows of English Department IAIN Antasari Banjarmasin.

No	English fellows	Period	From	Educational background
1	Suzannah Mary scoff, M.A	2007-2008	California	B.A. at University of San Francisco, CA MA TESOL at Intrax English Institute Chicago IL
2	Andrea Taylor, M.A	2008-2009	California	B.A. Drama and art at University of San Francisco, CA MA TESOL at Francisco State University
3	Ashleigh Sayer, M.A	2009-2010	New hampshire	B.A Biology and Music at Kenyon College, Ohio, M.A Literacy of Bilingual ESL, and Multicultural education at Massachussets, Amherst
4	Spencer Lemaich, M.A	2016-today	United state Citizen	B.A of Technological Studies (Summa Cum Laude) at The King's University, M.A in TESOL at Biola University

There are 15 percent lecturers (civil servants) from different educational background and 495 students of English department of tarbiyah faculty of IAIN Antasari Banjarmasin in academic year 2016/2017.

Table Description of English Department Lectures

No	Name	Last Graduation	Subject
1	Dr. Syaifuddin Ahmad Husin, M.A	S1 English Department FTK IAIN Antasari, S2 Linguistics University of Colorado USA, S3 Culture and Humanities Science UGM Jogjakarta.	Morpho-Syntax, Phonology
2	Drs. H. Ahdi Makmur, M.Ag, Ph. D	S1 English department IKIPN Jogjakarta, S2 Islamic Studies Canada & IAIN Jakarta, S3 Sociology University utara Malaysia	Academic writing, metodologi penelitian, writing
3	Drs. Sa'adillah, M.Pd	S1 English Department FTK IAIN Antasari Banjarmasin, S2 Management of Education ULM Banjarmasin	Vocabulary, English For Islamic Studies
4	Dr. Hj. Nida Mufida, M.Pd	S1 English Department ULM Banjarmasin, S2 Indonesian Language and literature ULM, S3 Indonesian Education Department UN Malang	Teaching media, Seminar ELT, Language and Assessment
5	Dr. Hj. Wardah Hayati,	S1 English department ULM, S2 Women Studes	Intensive Reading

	M.A	Flinders University Australia	
6	Nur Laila Kadariah, M.Pd	S1 Islamic Education FTK IAIN Antasari, S2 Indonesian Language and literature ULM Banjarmasin	Grammar I, Bahasa Indoensia
7	Nani Hizriani, M.A	S1 English Department UNMUH Malang, S2 TESOL and Foreign Language Teaching University of Camberra Australia	TEFL, Grammar, writing, CMD
8	Rusnadi S.Pd.I, M.Pd, M.A	S1 English department FTK IAIN Antasari Banjarmasin, S2 Management of Education IAIN Antasari Banjarmasin, S2 TESOL Murray University USA	CMD, TEFL, ID, CCU
9	Dr. Ridha Fadillahm M. Ed	S1 English Education Department UIN Malang, S2 TESOL University kedai malaysia, S3 English Education Department University Negri Semarang	Research Method, Extensive Reading
10	Rahmila Murtiana, M.A	S1 English Literature UNDIP Semarang, S2 TESOL Flinders University Australia	Writing, Introduction to Literature, Play Performance
11	Puji Sri Rahayu, M.A	S1 English Department UNMUH Malang, S2 Applied Linguistics the University of Queensland Australia	Translation, Introduction to Linguistics, Basic Writing
12	Raida Asfihana, M.Pd	S1 Eglish deparment ULM Banjarmasin, S2 English Education deparment UN Malang	Grammar, ESP
13	Hj. Noor Maulidiyah,	S1 English Language and	Writing, Listening

	M.A	Literature International Islamic university Malaysia, S2 TESOL International Islamic University Malaysia	
14	Nur Alfa Rahmah, SS, M.Pd	S1 English Literature UN Malang, S2 English Education Department UN Malang	Pronunciation, Listening
15	Afifah Linda Sari, SS, M.Pd	S1 English Literature UIN Malang, S2 English Education Department Universitas sebelas maret Surakarta	Reading, Literature

There are some administration staffs at English Department of Tarbiyah Faculty of IAIN Antasari Banjarmasin in academic year 2016/2017 for helping the service of this department. The description of administration staff and their educational background can be seen on the table below:

Table Description about the Staffs of English Department UIN Antasari Banjarmasin in Academic Year 2016/2017.

No	Name	Graduated	Year
1.	Saidi IImani, M.Pd.I	UIN Antasari Banjarmasin	2007 - now
2.	Hidayah Nor, M.Pd	Universitas Negeri Malang	2010 - now





### **Appendix III**

#### **GENERAL DESCRIPTION OF LiDS EDUCIA**

Linguistics and debating society (LiDS) Educia means they run in Linguistic and they us debate as the way for learn. LiDS Educia is One of the LSO of Faculty Tarbiyah and Teachers training UIN Antasari Banjarmasin. LiDS Educia has two language division, Arabic and English. LiDS Educia has a motto “ Ego Sum Vobis Non Esme”

There are the formation of this organization

Presiden : M. Aji Maulana (l.e.200314-0315-023)

Sekretaris Jenderal : Wais Al Karni (Le.200314-0315-027)

Bendahara : Julia Kasmasari (l.e.200314-0315-021)

#### **BIDANG-BIDANG**

**Bidang Diklat** :

Ketua : Ahmad Sujarwo L.E.200314-04 16-028

Anggota :

Nurhayati (L.E.200314-0416-034)

Wahdah Rahmah (L.E.200314-0416-39)

**Bidang Kesekretariatan :**

Ketua : Sri (LE. 200314-0315-027)

Anggota :

Hidayati ( L.E 200314-0416-030)

Faridah Wulandari (L.E.200314-0416-029)

**Bidang Turnamen :**

Ketua : Najimiatur Rizqi Izzati (LE. 200314-0315-025)

Anggota :

Masitah (LE. 200314-0416-031)

Sarinah (L.E.200314-0416-037)

**Bidang Humas :**

Ketua : Fauzia Nur Izi (L.E.200314-0315-018)

Anggota :

Rahmatia Rozana (L.E.200314-0416-035)

Siti Ainun (L.E.200314-0416-038)

**Divisi-Divisi**

**Divisi B. Inggris :**

Ketua : Norhikmah (L.E.200314-0416-033)

Anggota : Sarinah (L.E.200314-0416-037)

Divisi B. Arab :

Ketua : M. Abdillah (L.E.200314-0416-032)

Anggota :

Ahmad Sujarwo (L.E.200314-0416-028)

Syarimah Alqausari (L.E.200314-0416-040)

#### **Appendix IV**

The result of the test of members of LiDS Educia

NO	NAME	S	I	TOTAL
1	FARIDAH WULANDARI	46	46	92
2	FAUZIA NUR IZI	48	44	92
3	M. AJI MAULANA	48	48	96
4	MASHITAH	50	48	98
5	NAJMIATUR RIZQI IZZATI	50	42	92
6	NOR HIDAYATI	46	44	90
7	NOR HIKMAH	48	48	96
8	NUR HAYATI	48	46	94
9	RAHMATIA ROZANA	38	38	76
10	SARINAH	50	42	92
11	SITI AINUN	48	44	92
12	SRI	48	46	94
13	WAIS AL KARNI	50	44	94

## Appendix V

The result of the test of non members of LiDS Educia

NO	NAME	S	I	TOTAL
1	EKA NOVIANA D	38	36	74
2	FARIDA HARIANI	34	42	76
3	FERY FADILAH	38	32	70
4	FITRI DWI PURWANTI	38	38	76
5	HENNY ANGGRAINI	26	36	62

6	MILA	34	36	70
7	MARYANI RIDHANA	40	36	76
8	MITA DESI SARI	42	46	88
9	NURUL HIKMAH	38	44	82
10	OLA ERLIANI	28	26	52
11	PRIO RAMA MUSLIM CD	46	38	84
12	RAUDATUN NISA	34	42	76
13	ROULA ANNISA	34	42	76

## Appendix VI

### Report

member

Mean	Std. Deviation	Std. Error of Mean
92.15	5.320	1.476

### Report

non\_member

Mean	Std. Deviation	Std. Error of Mean
74.15	8.924	2.475

### Independent Samples Test

		Levene's Test for Equality of Variances		t-test for Equality of Means						
		F	Sig.	t	df	Sig. (2-tailed)	Mean Difference	Std. Error Difference	95% Confidence Interval of the Difference	
									Lower	Upper
hasil	Equal variances assumed	2.586	.121	6.246	24	.000	18.000	2.882	12.053	23.947
	Equal variances not assumed			6.246	19.574	.000	18.000	2.882	11.981	24.019

### Group Statistics



	hasil	N	Mean	Std. Deviation	Std. Error Mean
hasil mahasiswa 1		13	92.15	5.320	1.476
hasil mahasiswa 2		13	74.15	8.924	2.475

### T Test step 1

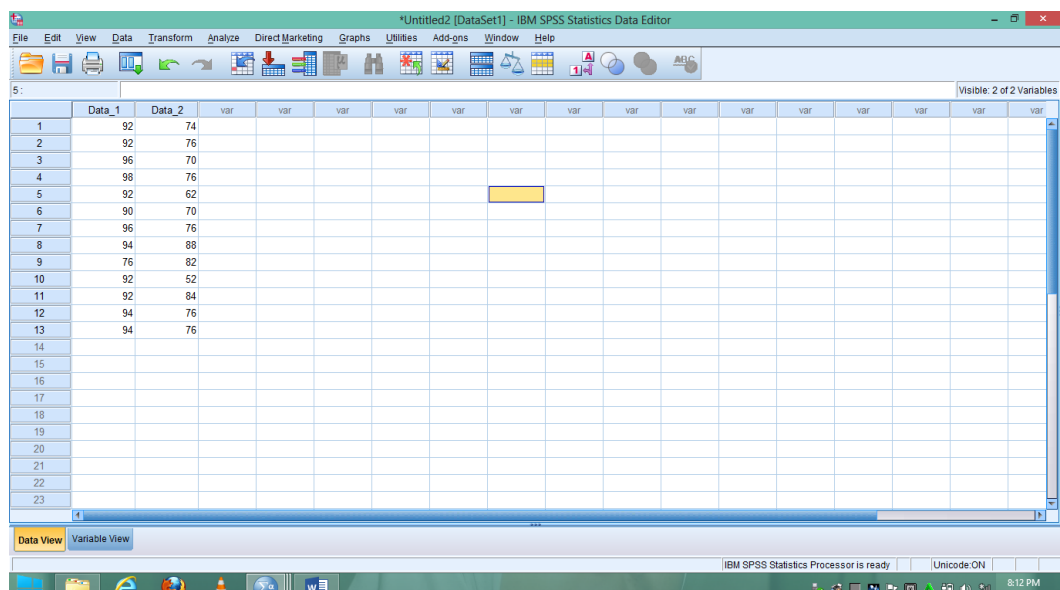

### T Test step 2

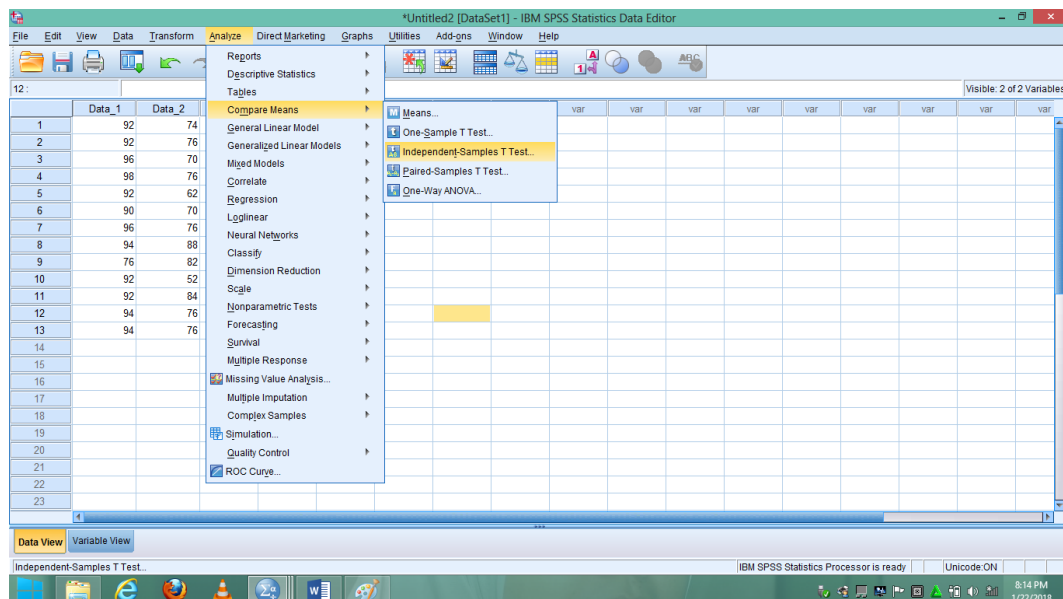

T Test step 3

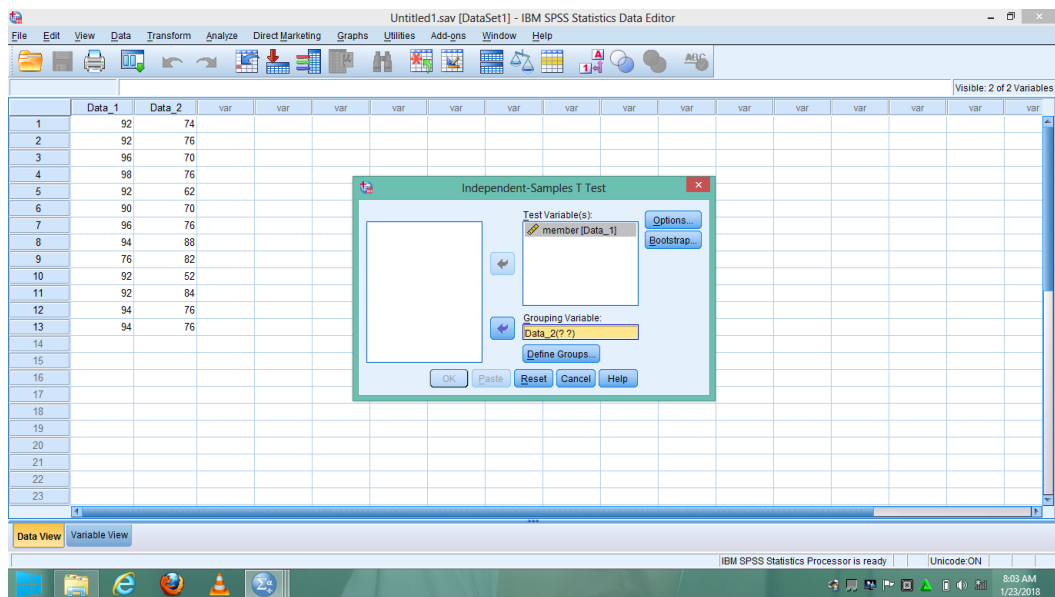

### T Test step 4

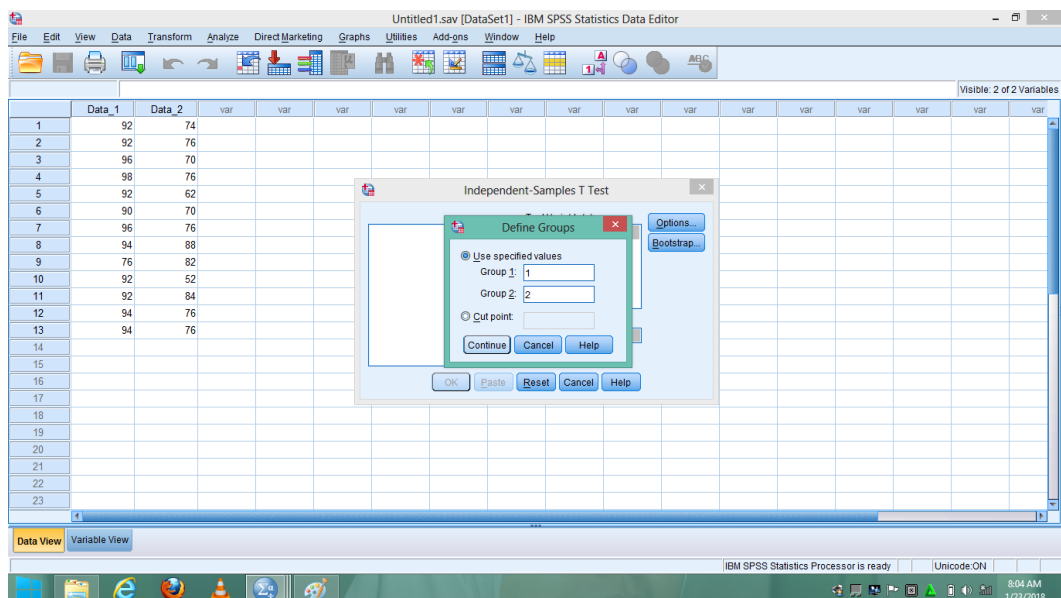

## Hasil T Test

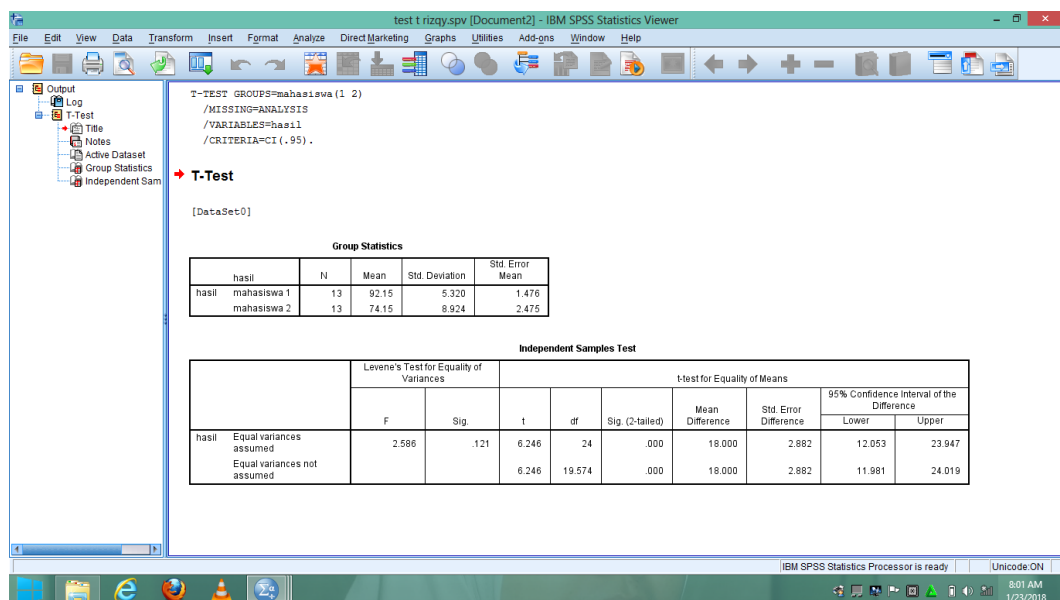

## Normality Test step 1

Visible: 2 of 2 Variables

	Data_1	Data_2	var	var	var	var	var	var	var	var	var	var	var	var	var	var	var
1	92	74															
2	92	76															
3	96	70															
4	98	76															
5	92	62															
6	90	70															
7	96	76															
8	94	88															
9	76	82															
10	92	52															
11	92	84															
12	94	76															
13	94	76															
14																	
15																	
16																	
17																	
18																	
19																	
20																	
21																	
22																	
23																	

IBM SPSS Statistics Processor is ready Unicode ON 7:49 PM 1/22/2018

Normality Test step 2

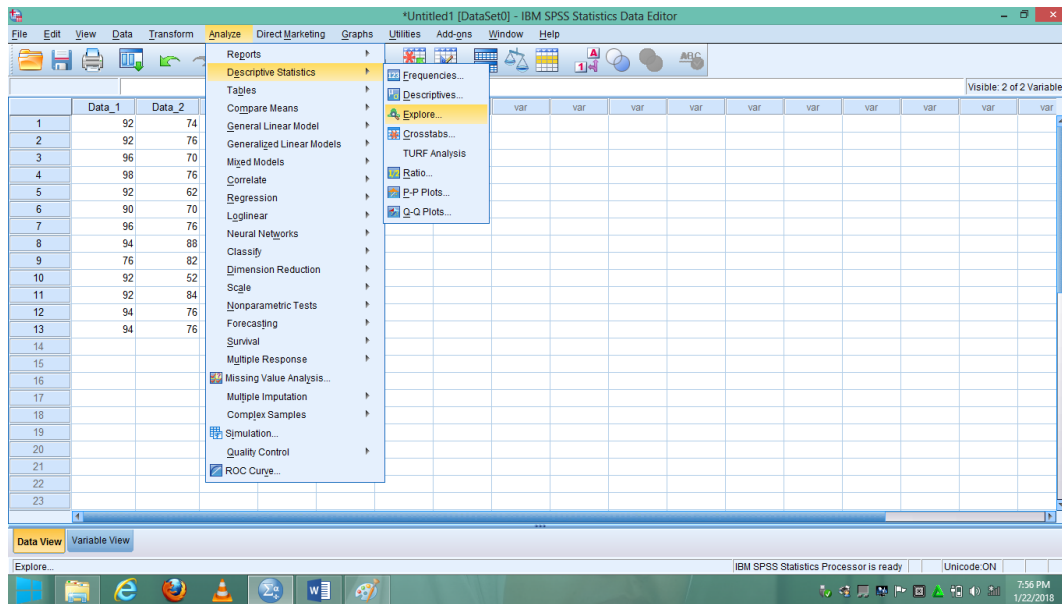

### Normality Test step 3

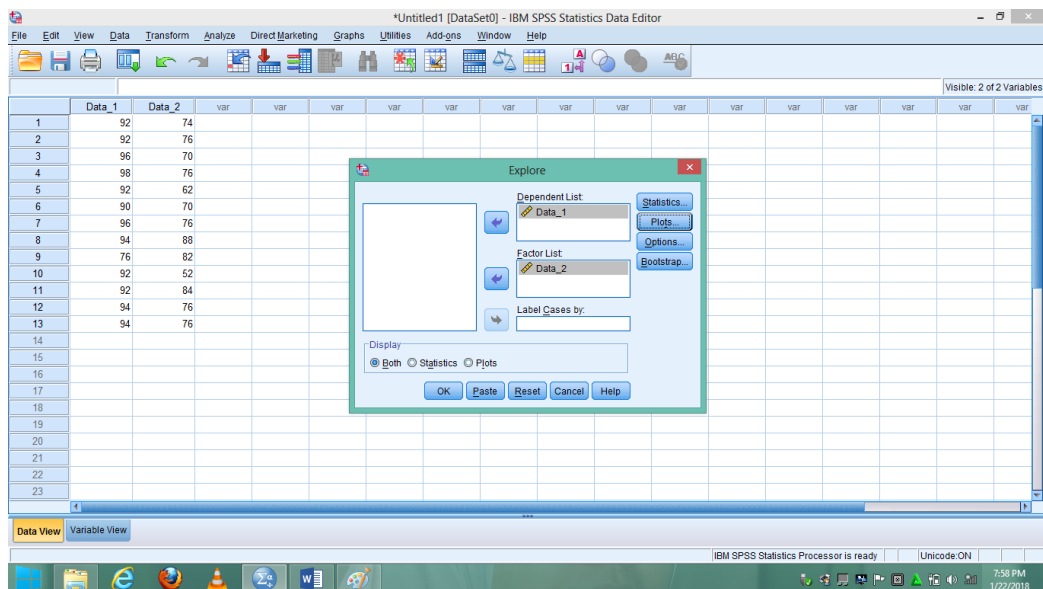

## Normality Test step 4

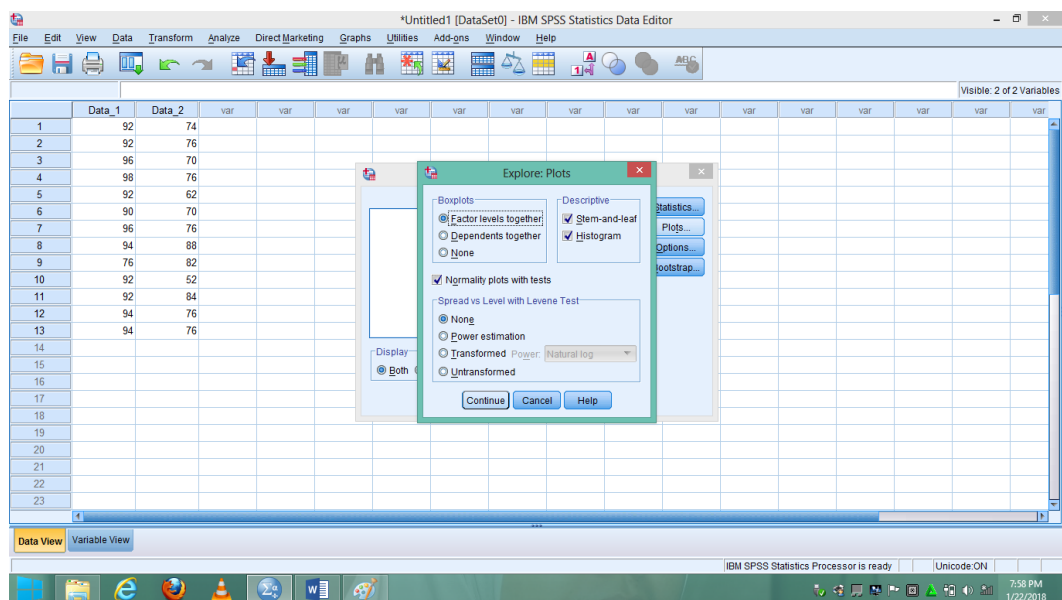

## Hasil Normality Test





3. Complaint	13. Understand	23 Adjudicator
4. Advantage	14. Opening	24. Audience
5. Evidence	15 Government	25. Competition
6. Explanation	16. Opposition	
7. Argumentation	17. Department	
8. Attending	18. Speaker	
9. Communication	19. Limitation	
10. Internet	20. Affirmative	

### **Research instrument of intonation**

- |  |                                  |
|--|----------------------------------|
| 1. Would you like a cup of tea?                                    | 11. Put it down!                 |
| 2. Do you understand?  | 12. That's wonderful             |
| 3. Are you ready to start?   | 13. I don't have much time       |
| 4. Was it you?   | 14. Close the door please!       |
| 5. Have you asked him?   | 15. Go over there                |
| 6. May I borrow your pen?  | 16. I would like to make my case |
| 7. Did you go away for holiday?                                    | 17. Let's go to the next step    |
| 8. Do you feel it ?  | 18. What a nice day it is        |
| 9. Do you get it ?   | 19. Tell her to go out           |
| 10. Are you hungry?  | 20. Don't talk to me             |
|  |                                  |
| 21. Do you speak English or Arabic?                                |                                  |
|  |                                  |
| 22. I would like some milk, some eggs, some cheese, and some bread |                                  |
|  |                                  |
| 23 Is your name Ava or Eva?  |                                  |

24. We've got apples, pears, and oranges

25. Does she like soup or meatballs?

List stressed words for checker

1. <b>Measure</b>	11. <b>Debate</b>	21. <b>Negative</b>
/ 'meʒə(r) /	/ dɪ'beɪt /	/ 'negətɪv /
2. <b>Command</b>	12. <b>Rebuttal</b>	22. <b>Gentleman</b>
/kə'mɑ:nd/	/r'bu:təl/	/ 'dʒentlmən /
3. <b>Complaint</b>	13. <b>Understand</b>	23 <b>Adjudicator</b>
/ kəm'pleɪnt /	/ ,ʌndə'stænd /	/ ə'dʒu:dɪkətə(r) /
4. <b>Advantage</b>	14. <b>Opening</b>	24. <b>Audience</b>
/əd'vɑ:ntɪdʒ/	/ 'əʊpənɪŋ/	/ 'ɔ:diəns /
5. <b>Evidence</b>	15 <b>Government</b>	25. <b>Competition</b>

**/'eɪdəns/**                      **/'gʌvənmənt /**                      **/,kɒmpə'teɪf(ə)n /**

**6. Explanation**                      16. **Opposition**

**/,eksplə'neɪf(ə)n /**                      **/,ɒpə'zɪf(ə)n /**

**7. Argumentation**                      17. **Department**

**/,ɑ:gjumən'teɪf(ə)n /**                      **/dɪ'pɑ:tmənt /**

**8. Attending**                      18. **Speaker**

**/ə'tendɪŋ /**                      **/'spi:kə(r) /**

**9. Communication**                      19. **Limitation**

**/kə,mju:nɪ'keɪf(ə)n /**                      **/lɪmɪ'teɪf(ə)n /**

**10. Internet**                      20. **Affirmative**

**/ˈɪntənət /**                      **/ə'fə:mətɪv /**

RISE	FALL
Would you like a cup of <b>tea</b> ?	Put it <b>down</b> !
Do you <b>understand</b> ?	That's <b>wonderful</b> .

Are you ready to <b>start</b> ?	I don't have <b>much time</b> .
Was it <b>you</b> ?	Close the door <b>please</b> !
Have you asked <b>him</b> ?	Go over <b>there</b> .
May I borrow your <b>pen</b> ?	I would like to make my <b>case</b> .
Did you go away for <b>holiday</b> ?	Let's go to the next <b>step</b> .
Do you feel <b>it</b> ?	What a nice day <b>it is</b> .
Do you get <b>it</b> ?	Tell her to go <b>out</b> !
Are you <b>hungry</b> ?	Don't talk to <b>me</b> .
<p>RISE AND FALL</p> <p>Do you speak <i>English</i> or <u>Arabic</u>?</p> <p>I would like <i>some milk, some eggs, some cheese</i>, and <u>some bread</u>.</p> <p>Is your name <i>Ava</i> or <u>Eva</u>?</p> <p>We got <i>apples, pears</i>, and <u>oranges</u>.</p> <p>Does she like <i>soup</i> or <u>meatballs</u>?</p>	

Note =

\* yes / no question are for the rise intonation.

\* statement, acclamation, command, and 5w h questions are for fall intonation.

\* list are for the rise and fall intonation ( *italic=rise* and underline = fall)

## Appendix VIII

### DATA OF STUDENTS

#### Members of LiDS Educia

No	Name		
1	Name: M. Aji Maulana  Semester/class: VII/A  Gender: Male	8	Name: Wais Alkarni  Semester/class: VII/B  Gender: Male
2	Name: Sri  Semester/class: VII/ A  Gender: Female	9	Name: Nor Hikmah  Semester/class: VII/ A  Gender: Female
3	Name: Nur Hayati  Semester/class: VII/ A  Gender: Female	10	Name:Nor Hidayati  Semester/class: VII/ A  Gender: Female
4	Name: Mashitah  Semester/class:  Gender: Female	11	Name: Fauzia Nur Izi  Semester/class: VII/ C  Gender: Female

5	Name: Najmiatur rizqi izzati  Semester/class: VII/ A  Gender: Female	12	Name: Sarinah  Semester/class: VII/ C  Gender: Female
6	Name: Rahmatia rozana  Semester/class: V/ B  Gender: Female	13	Name: Siti Ainun  Semester/class: V/ B  Gender: Female
7	Name: Faridah wulandari  Semester/class: V/ B  Gender: Female		Name:  Semester/class:  Gender:

Non members students

No	Name		
1	Name: Fery Fadilah  Semester/class: VII/ B	8	Name: Prio Rama MC  Semester/class: VII/ A

	Gender: male		Gender: male
2	Name: Nurul Hikmah  Semester/class: V/ C  Gender: Female	9	Name: Henny Anggraini  Semester/class: V/ B  Gender: Female
3	Name: Maryani Ridhana  Semester/class: V/ B  Gender: Female	10	Name: Raudatun Nisa  Semester/class: V/ B  Gender: Female
4	Name: Eka Noviana Damayanti  Semester/class: VII/ A  Gender: Female	11	Name: Ola Erliani  Semester/class: VII/ A  Gender: Female
5	Name: Fitri Dwi Purwanti  Semester/class: VII/ A  Gender: Female	12	Name: Roula Annisa  Semester/class: VII/ C  Gender: Female
6	Name: Mita Desi Sari  Semester/class: VII/ A  Gender: Female	13	Name: Mila  Semester/class: VII/ A  Gender: Female
7	Name: Farida Hariani  Semester/class: VII/ A  Gender: Female		Name:  Semester/class:  Gender:



NO	NAME	TOEFL SCORE
1	FARIDAH W	367
2	FAUZIA N R	333
3	M. AJI M	398
4	MASHITAH	390
5	NAJMIATUR R I	443
6	NOR HIDAYATI	390
7	NOR HIKMAH	410
8	NUR HAYATI	413
9	RAHMATIA R	370
10	SARINAH	346
11	SITI AINUN	363

### Appendix IX

#### DATA OF TOEFL SCORE

12	SRI	396
13	WAIS AL KARNI	383

NO	NAME	TOEFL SCORE
1	EKA N D	413
2	FARIDA H	420
3	FERY F	375
4	FITRI D P	420
5	HENNY A	370
6	MILA	393
7	MARYANI R	377
8	MITA D S	420
9	NURUL H	333
10	OLA E	390
11	PRIO RCD	420
12	RAUDATUN N	370
13	ROULA	323

## **CURRICULLUM VITAE**

1. Name : Muhammad Rizqy Afdhali
2. Place and date of birth : Jaro, December 26, 1994
3. Gender : Male
4. Religion : Islam
5. Nationality : Indonesia
6. Marital Status : Single
7. Address : Jl. Darma Budi II No 34 Rt 11 Rw 13 Kelurahan  
Pemurus Luar Kecamatan Banjarmasin Timur  
Banjarmasin Kalsel.
8. Education : a. SDN 1 Jaro 2007  
b. MTsN Jaro 2010  
c. MA NIPA Rakha Amuntai 2013

d. S1 English Department of Faculty of Tarbiyah and  
Teacher training of UIN Antasari Banjarmasin  
2017/2018.

9. Organization : a. Lids Educia 2014- 2016

b. Lppq UIN Antasari 2013-2017

10. Parents : a. father's name : H. Shopia Elhadi

b. Mother's name : Hj. Maslianor

11. Siblings : Muhammad Dzurrafiq Hikami

Banjarmasin, 28 Rabiul akhir, 1439, H

16 Januari, 2018, M